Angels We Have Heard on High

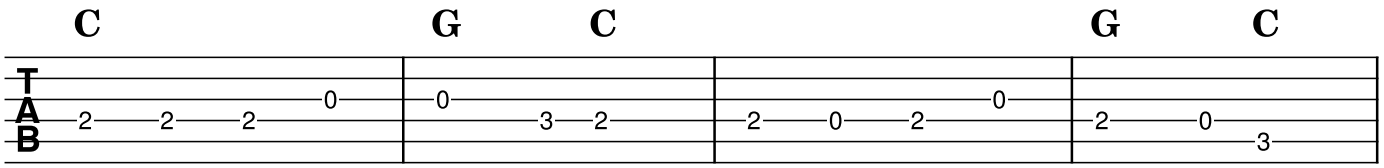

An - gels we have heard on high, sweet - ly sing - ing o'er the plains.

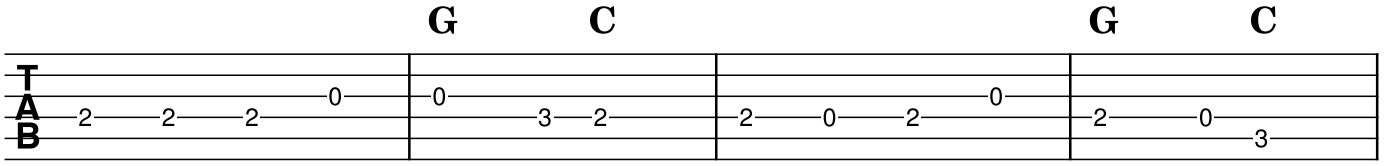

And the moun - tains in re - ply, e - cho - ing their joy - ous strains.

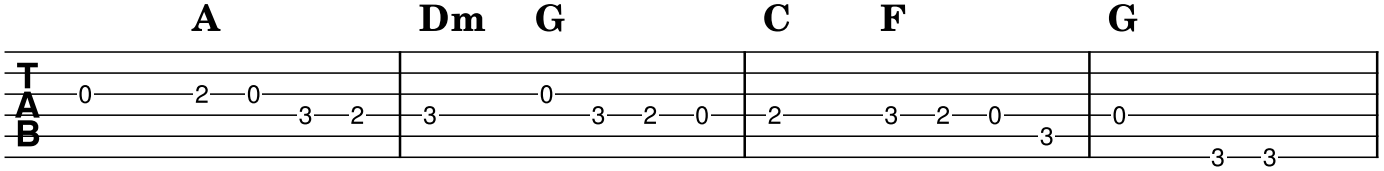

Glo - - - - - ri - a,

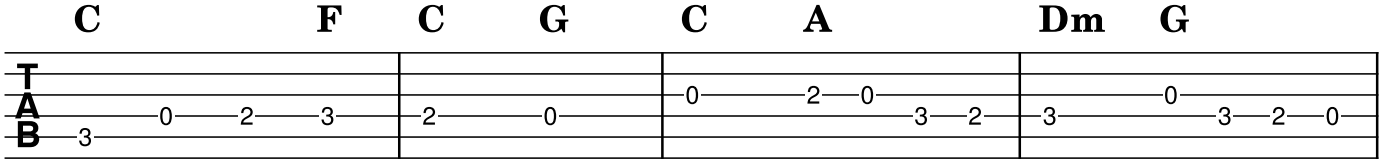

in ex - cel - sis De - o! Glo - - -

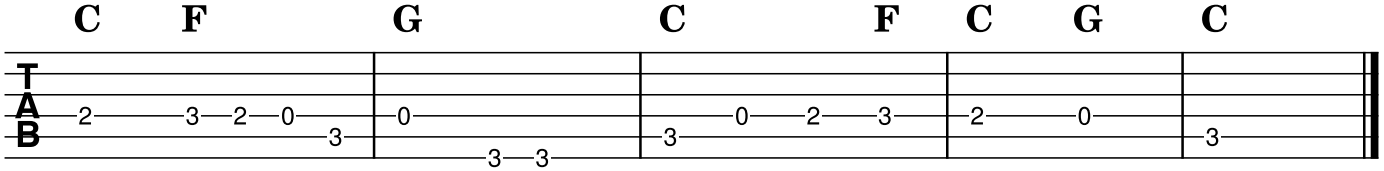

- - ri - a, in ex - cel - sis De - o!

more resources on
kidsplaymusic.com